Alcohol and Marijuana Control Office
550 W 7th Avenue, Suite 1600
Anchorage, AK 99501
marijuana.licensing@alaska.gov
https://www.commerce.alaska.gov/web/amco
Phone: 907.269.0350

Alaska Marijuana Control Board

Form MJ-02: Premises Diagram

What is this form?

A detailed diagram of the proposed licensed premises is required for all marijuana establishment license applications, per 3 AAC 306.020(b)(8). Your diagram must show all entrances and boundaries of the premises, restricted access areas, and storage areas, and dimensions. For those applying for a limited marijuana cultivation license, the proposed area(s) for cultivation must be clearly delineated.

The second page of this form is not required. Blueprints, CAD drawings, or other clearly drawn and marked diagrams may be submitted in lieu of the second page of this form. The first page must still be completed, attached, and submitted to any supplemental premises diagrams. An AMCO employee may require you to complete the second page of this form if additional documentation for your premises diagram is needed.

This form must be submitted to AMCO's main office before any license application will be considered complete.

	Yes	No
I have attached blueprints, CAD drawings, or other supporting documents in addition to, or in lieu of, the second page of this form.	☑	☐

Section 1 – Establishment Information

Enter information for the business seeking to be licensed, as identified on the license application.

Licensee:	The Green Pearl LLC	**License Number:**	10188		
License Type:	STANDARD MARIJUANA CULTIVATION FACILITY				
Doing Business As:	The Green Pearl LLC				
Premises Address:	3678 S Wolverine Dr				
City:	Big Lake	**State:**	ALASKA	**ZIP:**	99652

RECEIVED
JAN 12 2017
ALCOHOL MARIJUANA CONTROL OFFICE
STATE OF ALASKA

Alcohol and Marijuana Control Office
550 W 7th Avenue, Suite 1600
Anchorage, AK 99501
marijuana.licensing@alaska.gov
https://www.commerce.alaska.gov/web/amco
Phone: 907.269.0350

Alaska Marijuana Control Board

Form MJ-02: Premises Diagram

Section 2 – Detailed Premises Diagram

Clearly indicate the boundaries of the premises and the proposed licensed area within that property. Clearly indicate the interior layout of any enclosed areas on the proposed premises. Clearly identify all entrances, walls, partitions, counters, windows, areas of ingress and egress, restricted access areas, and storage areas. Include dimensions in your drawing. Use additional copies of this form or attached additional documents as needed.

The entire cultivation Building is restricted to employees only with marijuana handlers permits.

The property is fenced in and locked and has signs posted "private property" "Keep out" "Surveillance cameras in use" "No Thespassing"

RECEIVED
JAN 12 2017
ALCOHOL MARIJUANA CONTROL OFFICE
STATE OF ALASKA

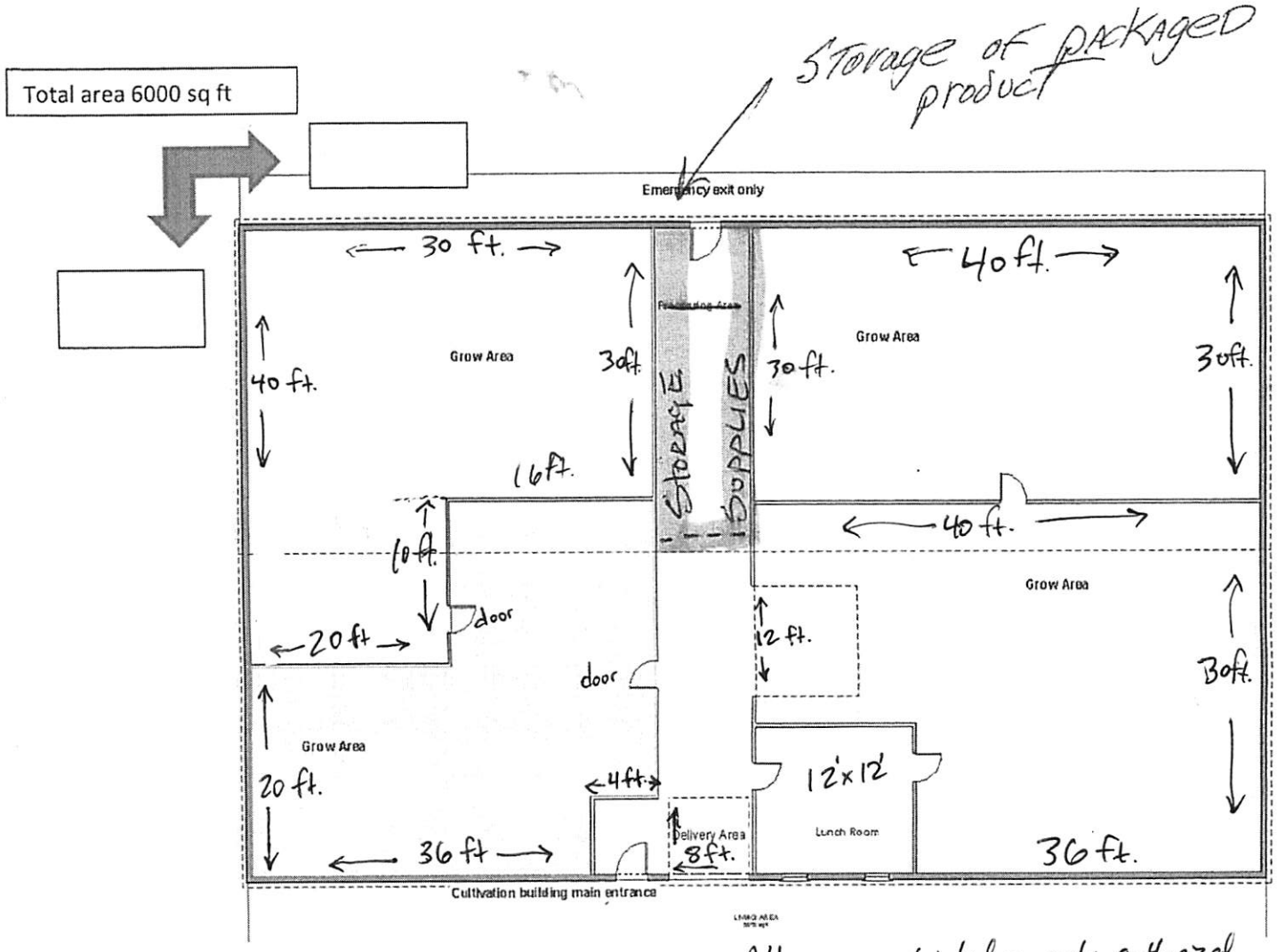

All areas restricted - only authorized employees with marijuana handler certificates allowed in cultivation building.

CULTIVATION Bldg

RECEIVED
JAN 12 2017
ALCOHOL MARIJUANA CONTROL OFFICE
STATE OF ALASKA

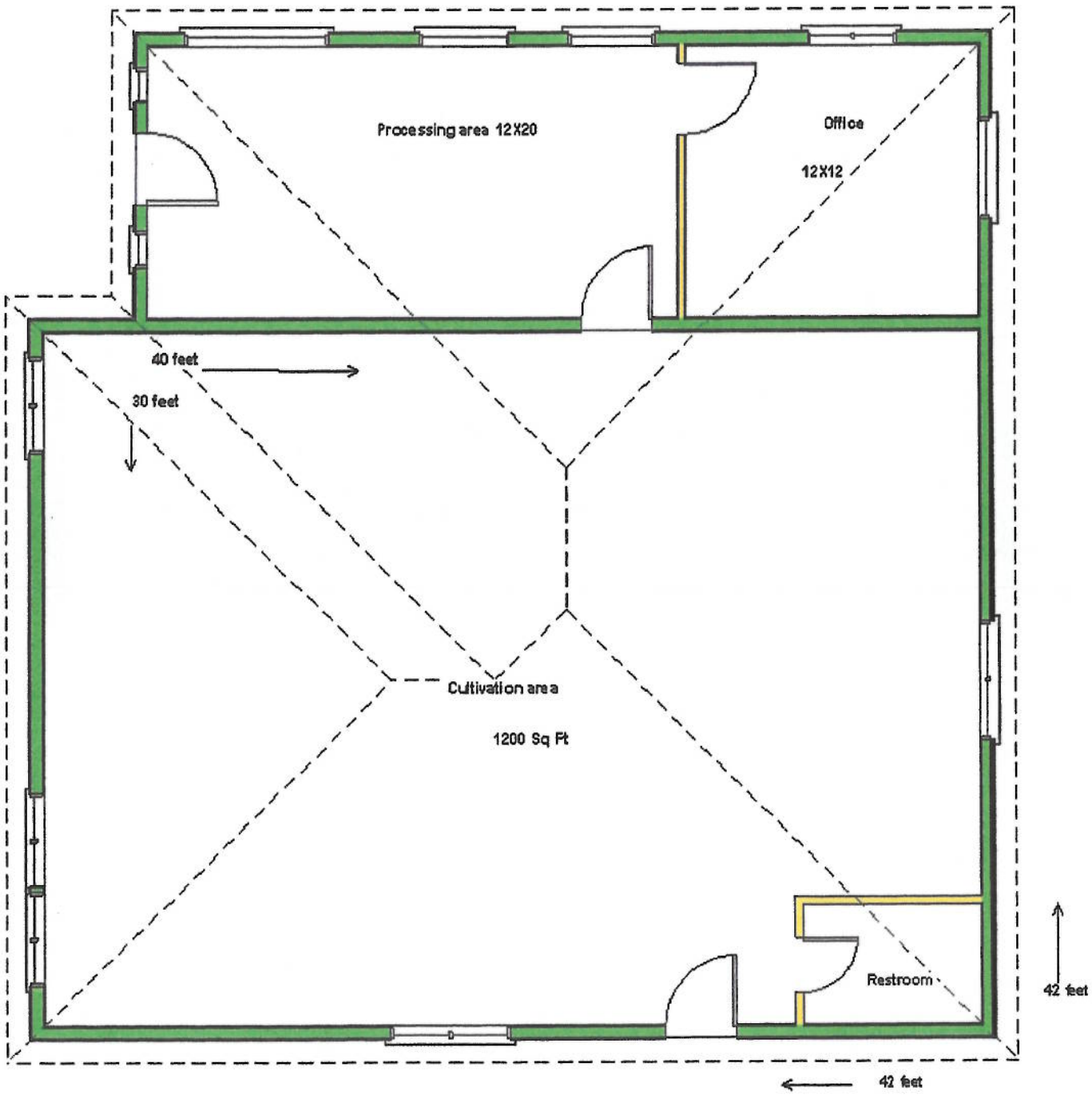

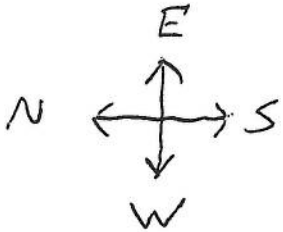

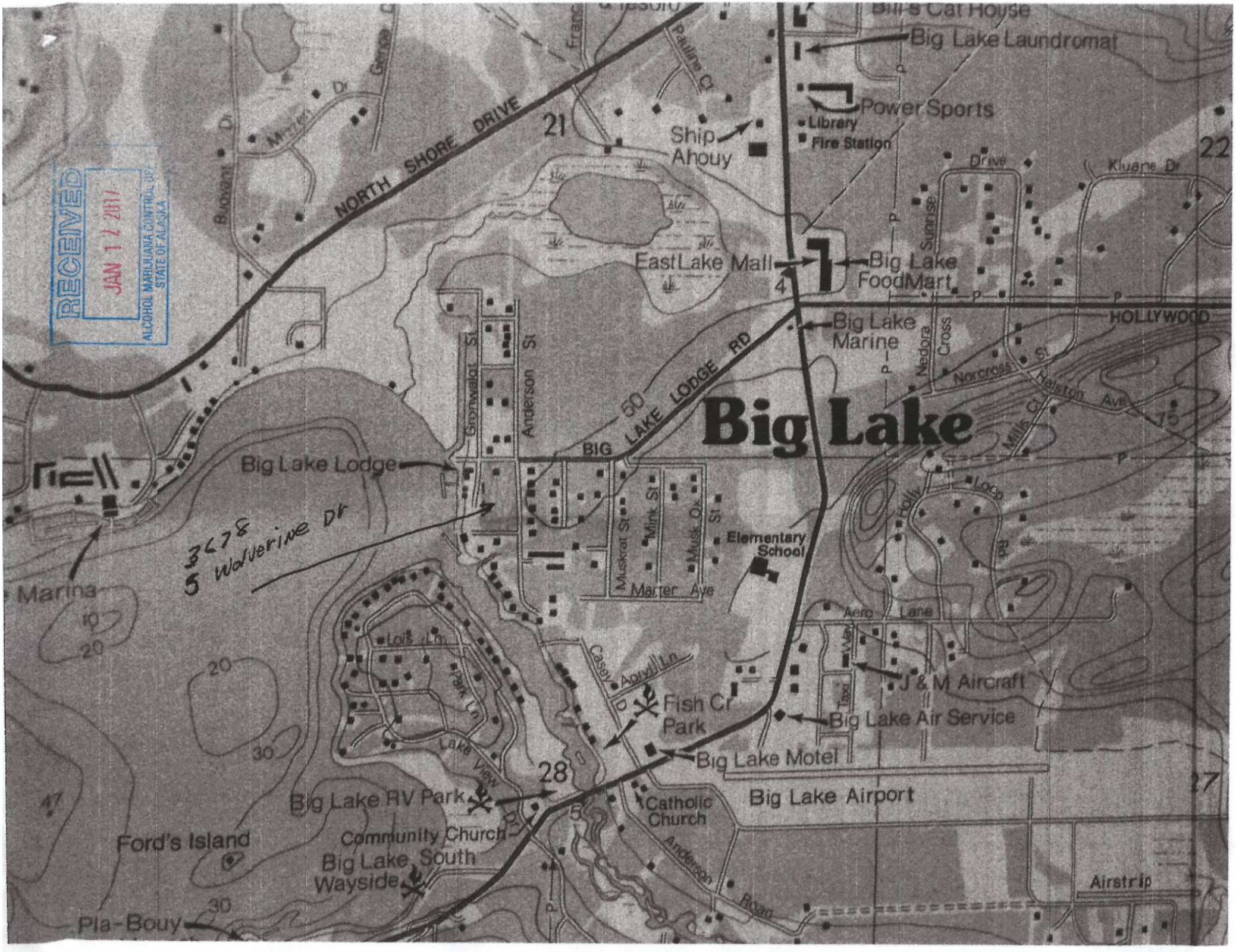

RECEIVED
JAN 12 2017
ALCOHOL MARIJUANA CONTROL OFF.
STATE OF ALASKA

Google Maps

Imagery ©2017 Google, Map data ©2017 Google 200 ft

RECEIVED
JAN 1 4
ALCOHOL MARIJUANA CONTROL OFFICE
STATE OF ALASKA

Google Maps

N
W E
S

Imagery ©2017 Google, Map data ©2017 Google 200 ft

3678 S Wolverine Dr

RECEIVED
JAN 12 2017

RECEIVED
JAN 12 2017
ALCOHOL MARIJUANA CONTROL OFFICE
STATE OF ALASKA

Google Maps

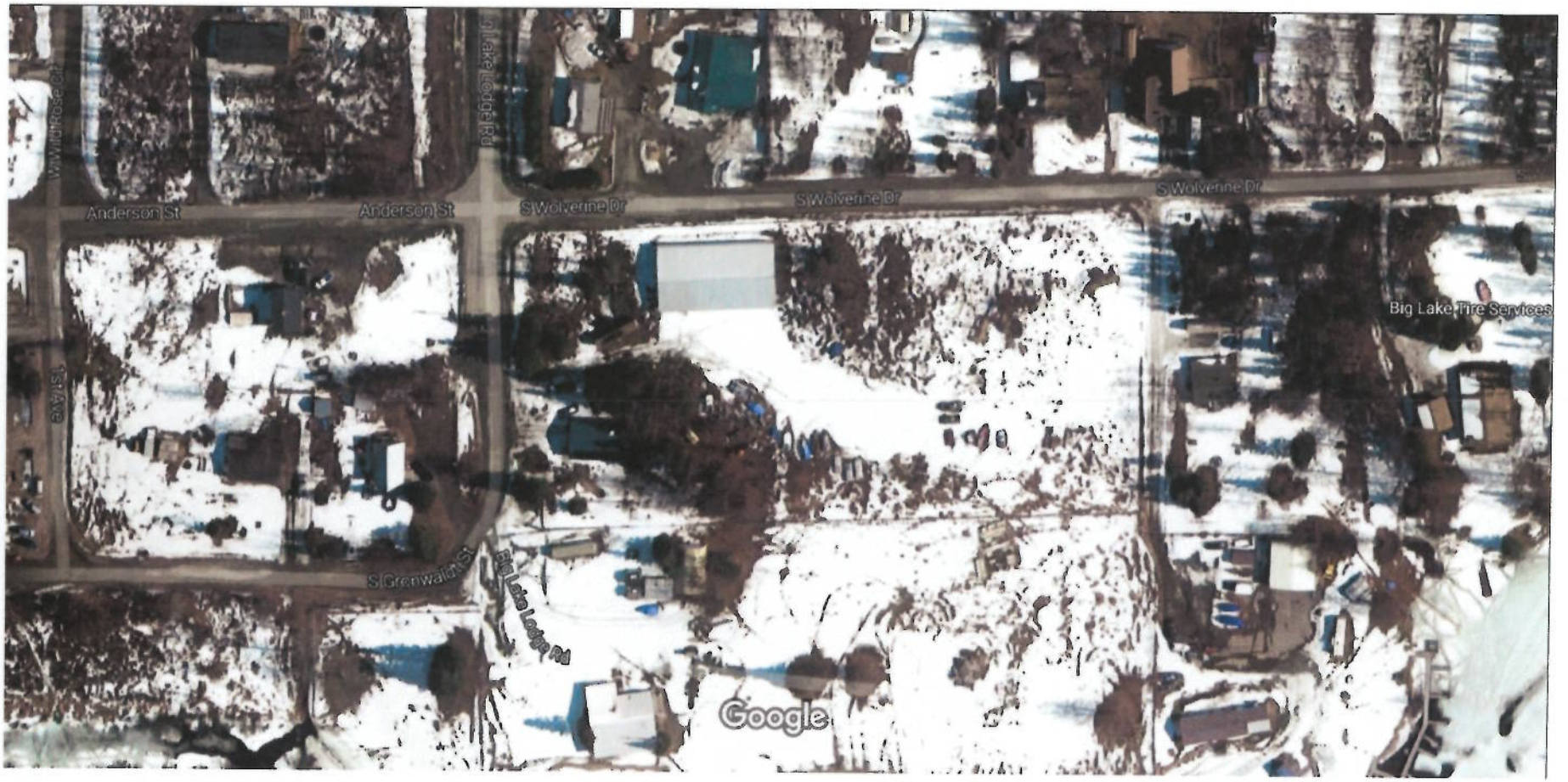

Imagery ©2017 Google, Map data ©2017 Google 100 ft

3678 S Wolverine Dr Big Lake, AK 99652

property lines - 100% Fenced

W
S N
E

CULTIVATION BLDG

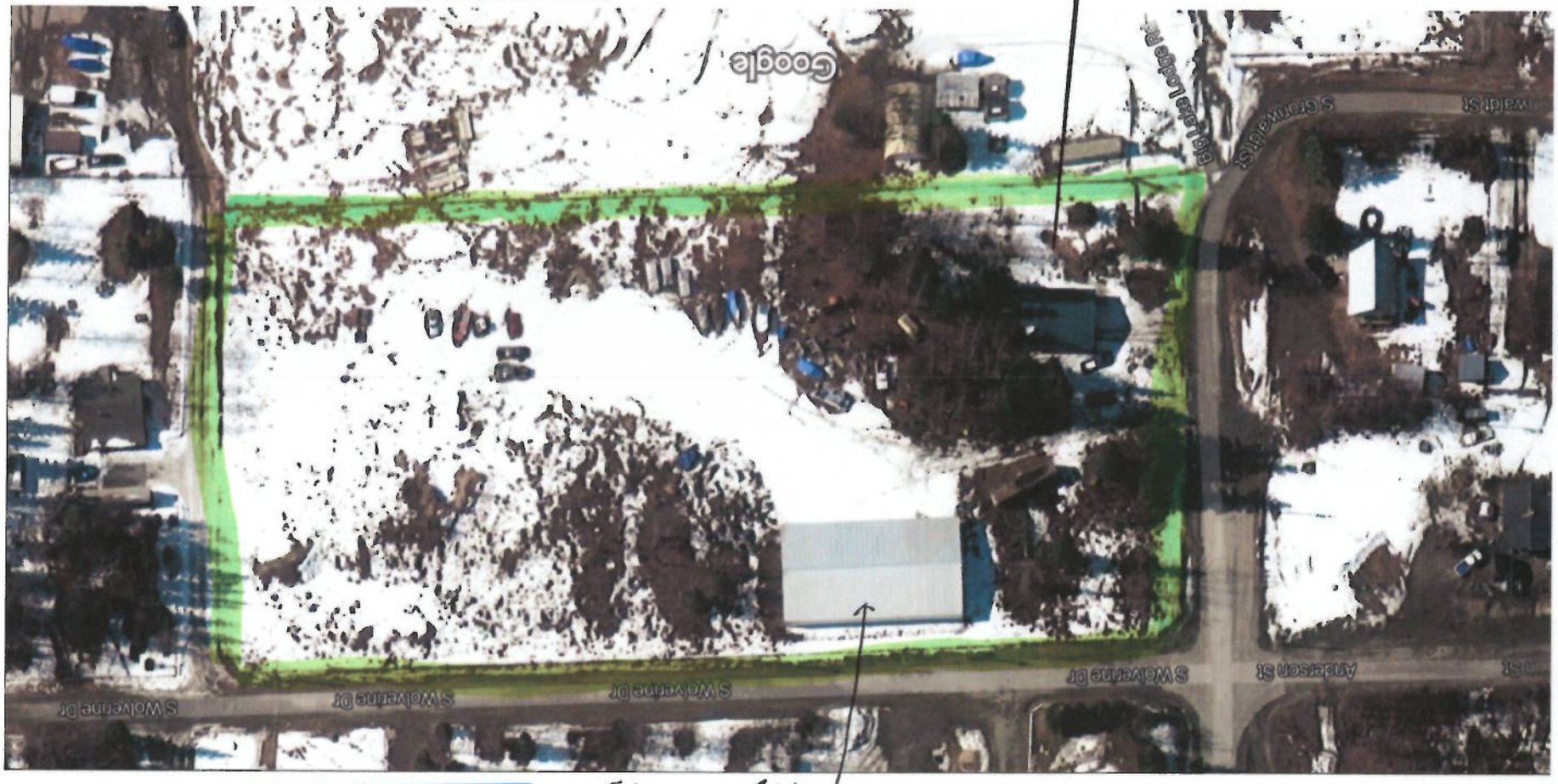

Storage Bldg

Google Maps

RECEIVED
JAN 12 2017
COHOL MARIJUANA CONTROL OFFICE
STATE OF ALASKA

WEST LAKES FIRE DEPT.

FIRE ~ RESCUE

PO BOX 520869 Big Lake, AK 99652

1-10-2017

GREEN PEARL CANNABIS PRODUCTS
SANFORD BOWLES
P.O. BOX 520012
BIG LAKES, ALASKA 99652

SANFORD BOWELS,

THE WEST LAKES FIRE DEPARTMENT INSPECTED YOUR RETAIL OPERATION AT 3878 SOUTH WOLVERINE DRIVE IN BIG LAKE ALASKA ON JANUARY 9, 2017. ACCESS FOR THE FIRE DEPARTMENT IS NOT RESTRICTED AND APPARATUS HAS MOVEMENT AROUND AND INTO THE AREA. THE LOCATION IS PROPERLY IDENTIFIED AND SIGNED. THIS IS A SINGLE RETAIL STRUCTURE AT THIS TIME AND A KEY BOX IS NOT NEEDED BUT THE LITERATURE WAS LEFT WITH YOU IF THE SECURITY IS UPGRADED OR THE OPERATION IS EXPANDED IN THE FUTURE WE WOULD ASK FOR A KEY BOX TO BE INSTALLED AT THAT TIME. WATER SUPPLY IS NOT AN ISSUE AT THIS LOCATION BECAUSE OF CLOSE PROXIMITY TO THE LAKE AND STATION 81.

THIS INSPECTION WAS IN REGARDS TO ITEM 5 IN THE LETTER FROM THE DEPARTMENT OF PUBLIC SAFETY, DATED DECEMBER 30, 2016.

CONTACT ME IF YOU HAVE ANY QUESTIONS

John Fairchild

West Lakes District Fire Chief

Office: 907-861-8084

Cell: 907-414-9393

Email: john.fairchild@matsugov.us

RECEIVED
JAN 12 2017
ALCOHOL MARIJUANA CONTROL OFFICE
STATE OF ALASKA